

The improvements for Phase 2 relate to alternative transportation routes. Existing Pedestrian Path routes indicate that there are currently sidewalks in these locations but these sidewalks could be also be improved in various locations.

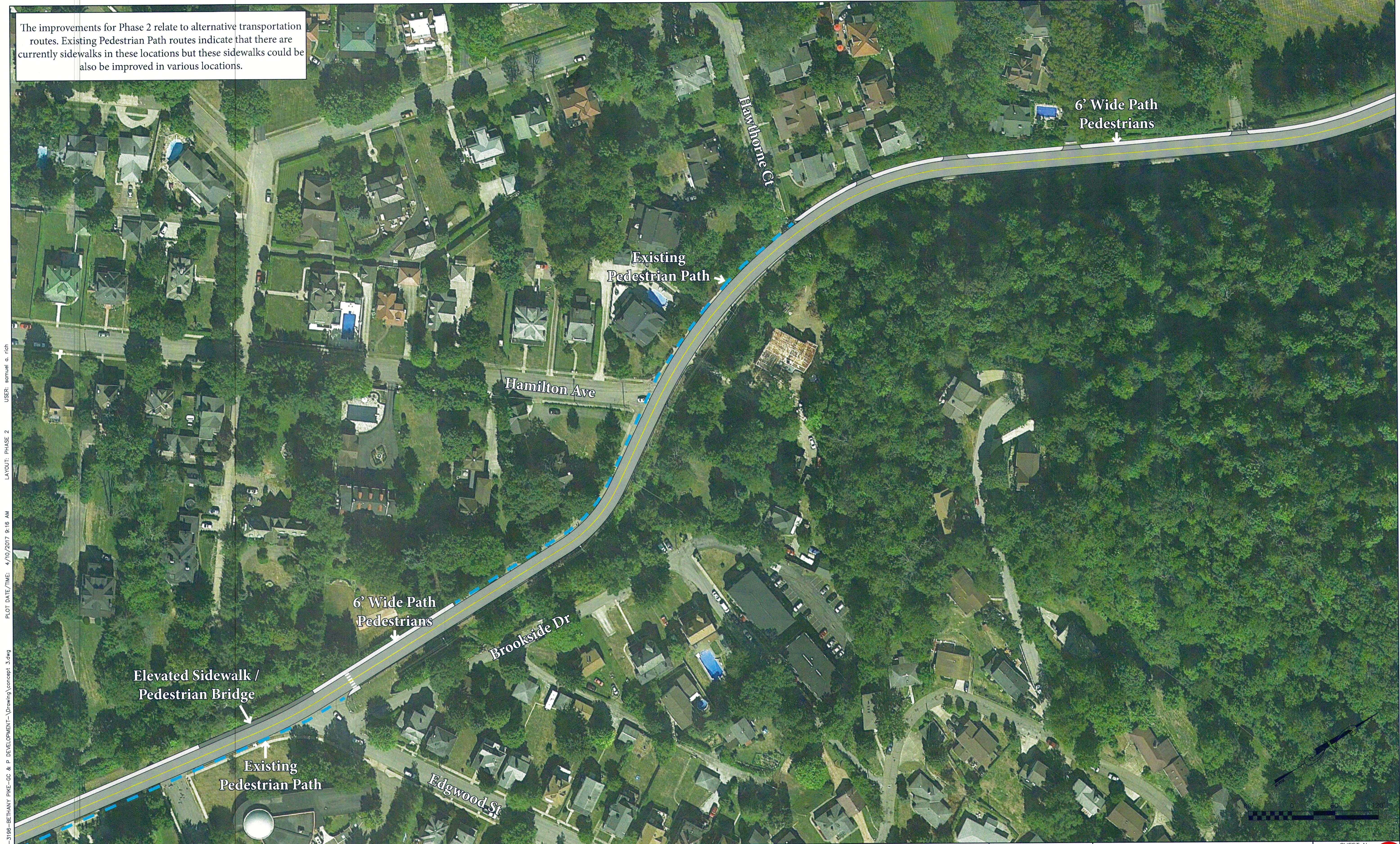

CAD FILE: R:\030-3196-BETHANY PIKE-GC & P. DEVELOPMENT-Drawing\concept\_3.dwg  
 USER: scmuell a. rich  
 LAYOUT: PHASE 2  
 PLOT DATE/TIME: 4/10/2017 9:16 AM

THE INFORMATION CONTAINED HEREIN IS THE SOLE PROPERTY OF THE THRASHER GROUP INC. REPRODUCTION OF THESE DOCUMENTS IN WHOLE OR IN PART, FOR ANY REASON WITHOUT PRIOR WRITTEN PERMISSION, IS STRICTLY PROHIBITED. COPYRIGHT © 2017 THE THRASHER GROUP INC.

**PRELIMINARY**  
**NOT FOR CONSTRUCTION**  
**2017-03-31**

NO.	E.
-----	----

SCALE:	DATE:
DRAWN:	DATE:
CHECKED:	DATE:
APPROVED:	DATE:
SURVEY DATE:	
SURVEY BY:	
FIELD BOOK No.:	

**THRASHER**  
 600 WHITE OAKS BLVD, P.O. BOX 940  
 BRIDGEPORT WV 26330  
 www.thrashereng.com  
 PHONE (304) 624-4108 FAX (304) 624-7831

PHASE No.
CONTRACT No.
PROJECT No.

CONCEPTUAL DESIGN PLANS FOR  
 GC&P DEVELOPMENT  
 BETHANY PIKE STREETScape  
 WHEELING, WEST VIRGINIA  
 PHASE 2

SHEET No.  
**2**

19